



Inis Clair, Kildysart Road, Ennis

Modern first floor apartment with private entrance

**For Best Advice on Mortgages, contact the Finance Team at Philip O'Reilly
Property Plus**



- ❖ **2 Bedrooms**
- ❖ **Fully Finished and Furnished**
- ❖ **Sand Stone Façade on Front of Property**
- ❖ **Very Close to the Ennis Bypass and Ring Road**

Price: €100,000

Philip O'Reilly & Co.Ltd. for themselves and for the vendors or lessors of this property whose agents they are, give notice that (i) the particulars are set out as a proof for the guidance of intending purchasers or lessors, and do not constitute, nor constitute part of an offer or contract; (ii) All description, dimensions, references and necessary permissions for use and occupation and other details are given in good faith and are believed to be correct, but any intending purchasers or tenants should not rely on them as statements or representation of fact but satisfy themselves by inspection or otherwise as to the correctness of each item; (iii) No person in the employment of Philip O'Reilly and Company Limited has any authority to make or give any representation or warranty whatever in relation to this property.

ACCOMMODATION

Entrance Hallway:

Own door access - stairs leading to first floor landing. Built-in hotpress and small storage room.

Bedroom 1: 3.41m x 3.07m (11.19ft x 10.07ft) Wooden flooring. Built-in wardrobe. Bed and locker,



Main Bathroom: 2.3m x 2.75m (7.55ft x 9.02ft) Tiled floor to ceiling. Bathroom suite comprising of low level WC, pedestal wash hand basin, bath with overhead shower.



Bedroom 2: 3.39m x 3.25m (11.12ft x 10.66ft) Wooden flooring. Built-in wardrobe. Bed and locker.

Open Plan Kitchen/Living Area: 9.48m x 4.84m (31.1ft x 15.88ft)

Wooden floor to living area. Leather suite of furniture, dining table with 4 chairs, corner unit. Porcelain tiling in kitchen area.

Wooden wall & base units, dishwasher and cooker.



**Apartment
Layout**

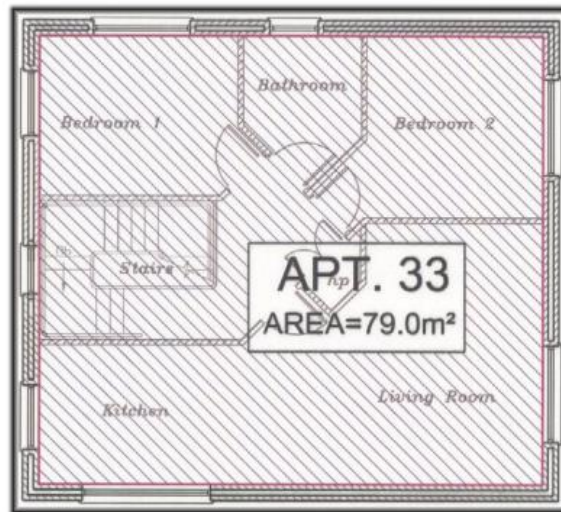

**Viewing by Appointment with Sole Selling Agent –
Property Code: 2475**