

# *Cluain Droichid* *Sixmilebridge, Co. Clare*

**3 Bedroom Semi-Detached Homes Available**

**For Best Advice on Mortgages contact the Finance Team at Philip O'Reilly Property Plus.**



**Cluain Droichid is a new contemporary development and offers spacious homes in a pleasant quiet area just a small walk from the town centre. The houses are designed with care and vision for modern day living and are finished to a very high standard. Shannon airport is only 6 miles away and within easy access to all major routes.**

**Price: €255,000**

## Location



**Sixmeilbridge** is a vibrant and rapidly expanding village in County Clare, population 1,327 (2002 Census). Located midway between Ennis and Limerick city, the town is a short distance away from the main N18 road, being on the old "back road" between the two. The Limerick–Ennis railway line passes through the village. The station was closed a number of years ago, but Clare County Council plans to reopen it in 2008. Cluain Droichid is a newly finished residential development of 57 homes.

## Special Features

- \* White Upvc double glazed windows, fascia & soffit
- \* Fully fitted kitchen
- \* White bathroom suites
- \* 10 year homebond/ premier guarantee
- \* Moulded skirting & architrave
- \* Interior painted
- \* Outside painted
- \* Generous electrical specification
- \* TV point to bedroom 1 & lounge
- \* Fitted fireplace
- \* Wooden floors throughout
- \* Master bedroom en suite
- \* Downstairs WC
- \* Excellent standard of insulation
- \* 2 smoke detectors
- \* No stamp duty for owner occupier
- \* Front & back lawns seeded
- \* Bathrooms fully tiled
- \* Natural gas heating
- \* Tiled roof
- \* Traditional concrete block house
- \* Fitted Wardrobes

# ACCOMMODATION

HOUSE TYPE: THE ASH

NO'S. 30 & 31

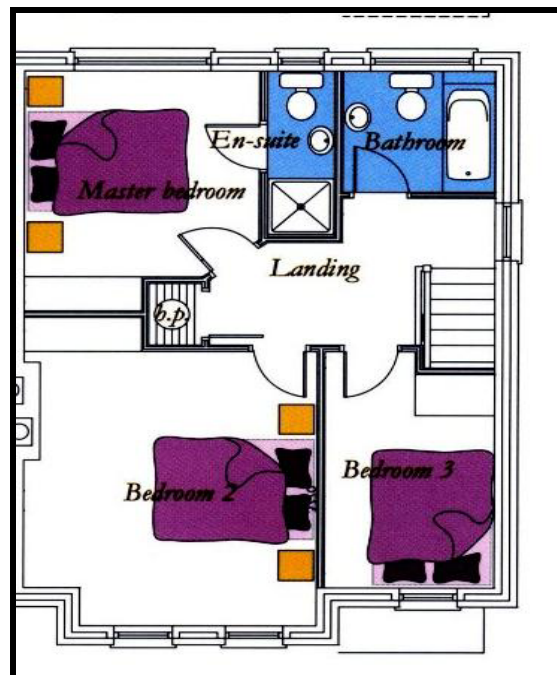
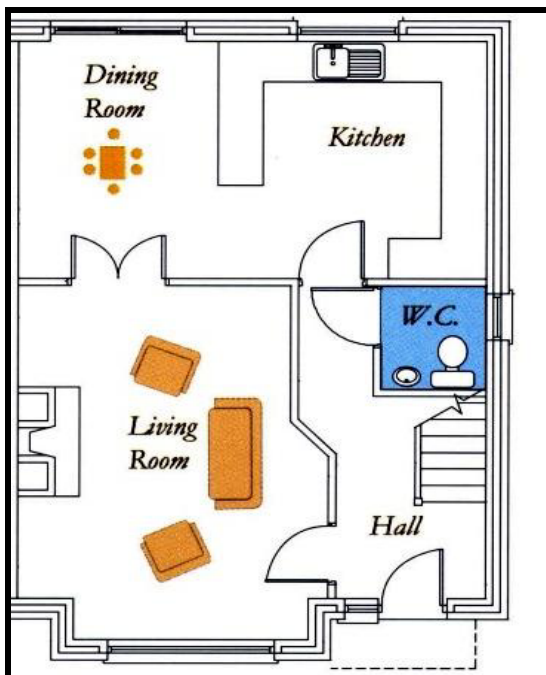

## Ground Floor

Kitchen/Dining	6.230 x 3.450
Living Room	5.150 x 3.633
W.C.	1.504 x 1.397

## Total Floor Area:

95.134 sq m (1,367 sq ft)

## First Floor

Master Bedroom	3.770 x 3.100
En-Suite	2.600 x 1.000
Bedroom 2	4.830 x 3.876
Bedroom 3	3.345 x 2.254
Bathroom	2.030 x 1.790

# SITE LAYOUT

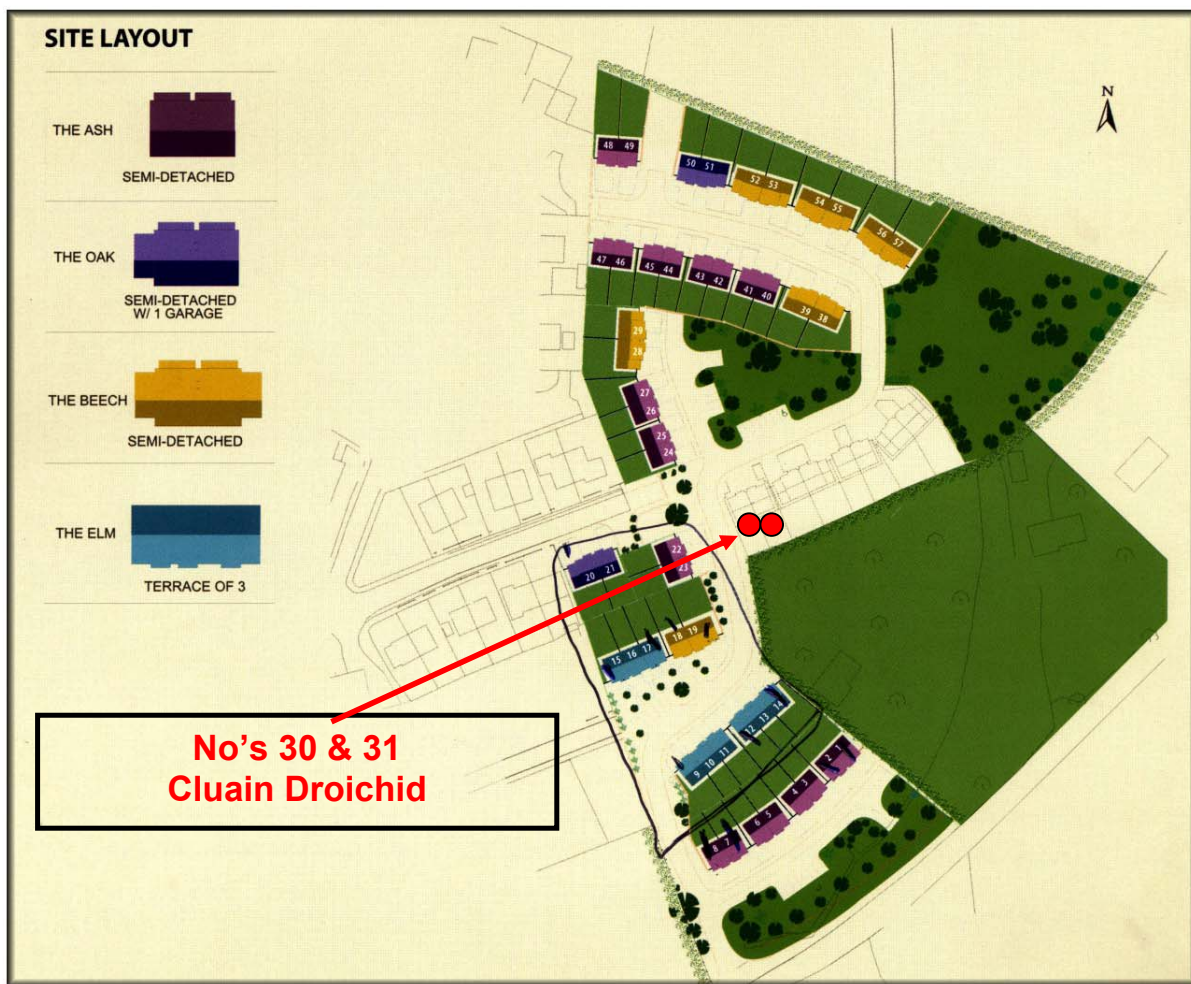

## Viewing by Appointment with Sole Selling Agent Property Code: 746

Philip O'Reilly & Co.Ltd. for themselves and for the vendors or lessors of this property whose agents they are, give notice that (i) the particulars are set out as a proof for the guidance of intending purchasers or lessors, and do not constitute, nor constitute part of an offer or contract; (ii) All description, dimensions, references and necessary permissions for use and occupation and other details are given in good faith and are believed to be correct, but any intending purchasers or tenants should not rely on them as statements or representation of fact but satisfy themselves by inspection or otherwise as to the correctness of each item; (iii) No person in the employment of Philip O'Reilly and Company Limited has any authority to make or give any representation or warranty whatever in relation to this property.