



Kylea, Inagh, Co Clare

Delightful family home offers bright spacious accommodation within minutes of Inagh village.

For Best Advice on Mortgages contact the Finance Team at Philip O'Reilly Property Plus.



- * **5 Bedrooms (1 En-suite)**
- * **Well maintained throughout**
- * **Beautiful countryside views**
- * **Detached garage**
- * **Large front and rear lawned gardens with wooden decking**
- * **Minutes from Petrol Station/Shop**

Price: €275.000

Philip O'Reilly & Co.Ltd. for themselves and for the vendors or lessors of this property whose agents they are, give notice that (i) the particulars are set out as a proof for the guidance of intending purchasers or lessors, and do not constitute, nor constitute part of an offer or contract; (ii) All description, dimensions, references and necessary permissions for use and occupation and other details are given in good faith and are believed to be correct, but any intending purchasers or tenants should not rely on them as statements or representation of fact but satisfy themselves by inspection or otherwise as to the correctness of each item; (iii) No person in the employment of Philip O'Reilly and Company Limited has any authority to make or give any representation or warranty whatever in relation to this property.

ACCOMMODATION

Ground Floor

Entrance Hallway:

5.58m x 1.98m (18.31ft x 6.5ft)

Solid tongue and groove timber flooring;
stairs to first floor landing; storage
cupboard.

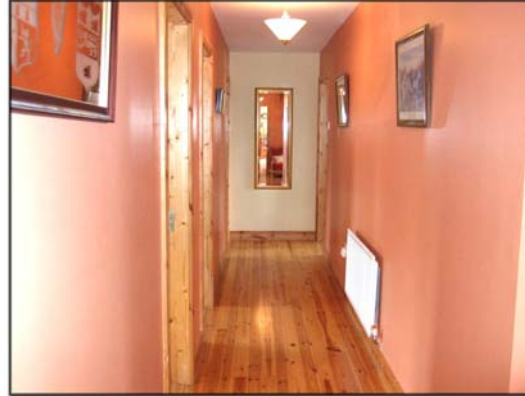

Reception Room:

4.62m x 4.18m (15.16ft x 13.71ft)

Solid tongue and groove timber flooring;
working feature fireplace with cast iron
inset, mahogany surround with overhead
mirror and granite base; ceiling coving
and centre piece.



Kitchen/Dining/Living Room: 6.41m x 7.52m (21.03ft x 24.67ft)

Kitchen: solid oak fitted wall and base units with tile splash back; centre island
breakfast bar with additional storage; ceramic tile flooring; integrated dishwasher;
fridge freezer; extractor hood; provision for gas hob and oven; timber ceiling coving.



Living Area: Large bright living room with ample natural light; solid tongue and groove timber flooring; coving; ceiling with centre rose; timber fireplace with alcove; freestanding electric stove; sliding door to decking area.



Utility Room: 2.18m x 2.92m (7.15ft x 9.58ft) Ceramic tile flooring; space and plumbing for washing machine and dryer; fitted base units; rear access.

Separate WC: 1.17m x 1.45m (3.84ft x 4.76ft) Ceramic tile flooring; suite comprising of low level wc, pedestal wash hand basin; radiator cover with storage.

Bedroom 1: 3.05m x 2.93m (10.01ft x 9.61ft)
Solid tongue and groove timber flooring.



Main Bathroom:

2.94m x 2.08m (9.65ft x 6.82ft)
Partly tiled; suite comprising of low level wc, pedestal wash hand basin, wooden panelled full length Jacuzzi bath with mixer tap and shower attachment; ceramic tile flooring.

Bedroom 2: 2.93m x 3.78m (9.61ft x 12.4ft)
Solid tongue and groove timber flooring.

Bedroom 3: 3.82m x 3.18m (12.53ft x 10.43ft)
Solid tongue and groove timber flooring.

En-suite: 1.17m x 1.96m (3.84ft x 6.43ft)
Suite comprising of low level wc, pedestal



wash hand basin and electric shower with splash guard door; ceramic tile flooring.

First Floor Landing:

5.75m x 5.02m (18.86ft x 16.47ft)

Hot press housing immersion tank.



Bedroom 4:

6.42m x 4.95m (21.06ft x 16.24ft)

Bright comfortable double bedroom; laminated wooden flooring; recessed built in wardrobe.

Main Bathroom:

1.95m x 2.59m (6.4ft x 8.5ft)

Tiled floor to ceiling; suite comprising of low level wc, inset wash hand basin with built in vanity and electric shower with splash guard door; velux window.



Bedroom 5:

4.78m x 4.95m (15.68ft x 16.24ft)

Laminate flooring.

OUTSIDE

Detached Garage: 5.64m x 8.39m (18.5ft x 27.53ft)

Roller shutter door; side entrance; mezzanine: electric heater; ample storage.



Wooden Decking overlooking large rear
lawned garden and beautiful countryside
views.

Viewing by Appointment with Sole Selling Agent
Property Code: 2315